

Drain: FAIRFIELD FARMS DRAIN **Drain #:** 242
Improvement/Arm: FAIRFIELD FARMS - SECTION 1
Operator: JDH **Date:** 12-12-03
Drain Classification: Urban/Rural **Year Installed:** 1990

GIS Drain Input Checklist

- Pull Source Documents for Scanning JJA 12-12
- Digitize & Attribute Tile Drains N/A
- Digitize & Attribute Storm Drains JJA 12-12
- Digitize & Attribute SSD N/A
- Digitize & Attribute Open Ditch _____
- Stamp Plans JJA 12-12
- Sum drain lengths & Validate JJA 12-12
- Enter Improvements into Posse JJA 12-12
- Enter Drain Age into Posse _____
- Sum drain length for Watershed in Posse _____
- Check Database entries for errors JJA 12-12

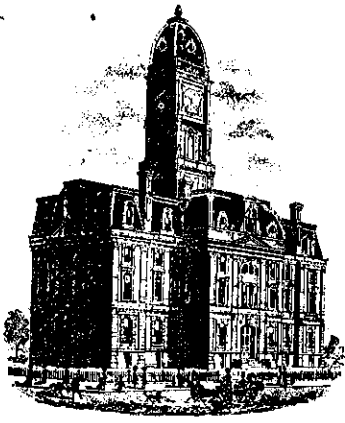

SURVEYOR'S OFFICE
Hamilton County

Kenton C. Ward, Surveyor

776-9626

942 Maple Avenue

Noblesville, Indiana 46060 December 21, 1990

TO: Hamilton County Drainage Board

RE: Fairfield Farms Drain-Section 1

Attached is a petition, non-enforcement request, plans, calculations, quantity summary and assessment roll for the Fairfield Farms Drain-Section 1

I have reviewed the submittals and petition and have found each to be in proper form.

I have made a personal inspection of the land described in the petition. Upon doing so, I believe that the drain is practicable; will improve the public health; benefit a public highway and be of public utility; and that the costs, damages and expenses of the proposed drain will probably be less than the benefits accruing to the owners of land likely to be benefited. The drain will consist of the following:

Open Ditch	1250ft	12" RCP	1390ft	18" RCP	270ft
24" RCP	3190ft	Concrete Ditch	300ft		

The total length of the drain will be 6400 feet.

The drainage facilities are complete and the final inspection has been completed. I recommend the Board accept the facilities as complete if approved at hearing.

The open ditch included in the above figure is from the offsite drainage plan. This portion extends from Structure 05-101 and runs West to White River. This portion crosses the property of the White River Christian Church. The remainder of the offsite work runs along the same church property and through R/W of 191st Street to the Subdivision site.

The drainage facilities included as regulated drain as concrete ditch is that shown in the rear of Lots 43 to 46. The detention facilities shall not be maintained as regulated drain outside of this ditch. The Homeowners are responsible for the maintenance of these facilities.

I have reviewed the plans and believe the drain will benefit each lot equally. Therefore, I recommend each lot be assessed equally. I recommend a maintenance assessment of \$30.00 per lot, \$5.00_per acre for roadways, with a\$30.00__minimum. With this assessment the total annual assessment for the drain/this section will be \$1552.20.

I recommend a hearing be set for March 18, 1991, also recommend

the Board approve the attached non-enforcement at time of hearing
if the petition is approved.

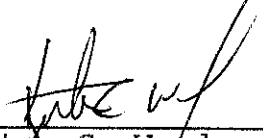

Kenton C. Ward
Hamilton County Surveyor

KCW/no

STATE OF INDIANA)
)
COUNTY OF HAMILTON)

TO: HAMILTON COUNTY DRAINAGE BOARD
% Hamilton County Surveyor, Courthouse, Noblesville, IN 46060

In the matter of Fairfield Farms Subdivision,
Section I Drain Petition.

Petitioner is the owner of all lots in the land affected by the proposed new regulated drain. The drainage will affect various lots in Fairfield Farms, a subdivision in Hamilton County, Indiana. The general route of such drainage shall be in existing easements and along public roads as shown in the plans on file in the Surveyor's Office.

Petitioner believes that the cost, damages and expenses of the proposed improvement will be less than the benefits which will result to the owners of the land likely to be benefited thereby. Petitioner believes the proposed improvements will:

- (a) improve public health
- (b) benefit a public street
- (c) be of public utility

Petitioner agrees to pay the cost of construction of the drainage system and requests periodic maintenance assessments by the Board thereafter.

The Petitioner also agrees to the following:

1. To provide the Drainage Board a Performance Bond for the portion of the drainage system which will be made a regulated drain. The bond will be in the amount of 100% of the Engineer's estimate. The bond will be in effect until construction of 100% of the system is completed and so certified by the Engineer.
2. The Petitioner shall retain an Engineer throughout the construction phase. At completion of the project the Petitioner's Engineer shall certify that the drainage system which is to be maintained as a regulated drain has been constructed as per construction plans.

3. The Petitioner agrees to request in writing to the County Surveyor any changes from the approved plan and must receive written authorization from the County Surveyor prior to implementation of the change. All changes shall be documented and given to the Surveyor to be placed in the Drain File.
4. The Petitioner shall instruct his Engineer to provide a reproducible print on a 24" x 36" mylar of the final design of the Drainage System. This shall be submitted to the County Surveyor prior to the release of the Performance Bond.
5. The Petitioner shall comply with the Erosion Control Plan as as specified on the construction plans. Failure to comply with the Erosion Control Plan shall be determined by the Board as being an obstruction to the drainage system. The County Surveyor shall immediately install or repair the needed measures at Petitioners cost as per IC 36-9-27-46.

The Petitioner further requests that the Drain be classified as an Urban Drain.

Signed _____

Corby D. Thompson, President
Thompson Land Company, Inc.
Printed Name _____

Signed

Printed Name

RECORDED OWNER(S) OF LAND INVOLVED

DATE 3/7/90

RECORDED 18 1990

Fidelity and Deposit Company

HOME OFFICE OF MARYLAND BALTIMORE, MD. 21203

SUBDIVISION BOND #3035 83 64

KNOW ALL MEN BY THESE PRESENTS, That we, Central Engineering & Construction Corp. as Principal, and Fidelity and Deposit Company of Maryland, of Baltimore, Maryland, as Surety, are held and firmly bound unto the Hamilton County Board of Commissioners in the sum of One Hundred Fourteen Thousand and no/100 (\$ 114,000.00) Dollars for the payment of which, well and truly to be made, we jointly and severally bind ourselves, our heirs, legatees, executors, administrators, personal representatives, successors and assigns firmly by these presents.

Sealed with our seals and dated this 16th day of July 19 90.

THE CONDITIONS OF THE ABOVE OBLIGATION ARE SUCH THAT:

Whereas, the Hamilton County Board of Commissioners has granted Central Engineering & Construction Corp. a permit to construct Storm Sewers, Fairfield Farms Section I

Now, if said Central Engineering & Construction Corp. shall improve said Storm Sewers, Fairfield Farms Section I in accordance with specifications and regulations of the Hamilton County Board of Commissioners and comply with all of the provisions of said permit then this obligation to be void, otherwise to be and remain in full force and effect.

CENTRAL ENGINEERING & CONSTRUCTION CORP.

BY: *A. R. Hart*

FIDELITY AND DEPOSIT COMPANY OF MARYLAND

BY: *Jan L. Jacobs*
Jan L. Jacobs - Attorney-in-Fact

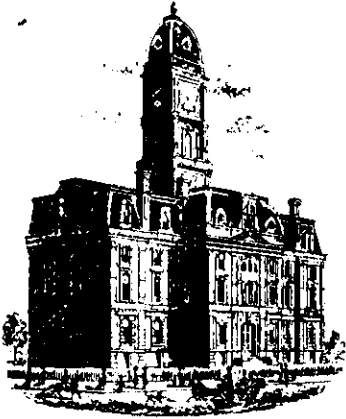

SURVEYOR'S OFFICE

Hamilton County

Kenton C. Ward, Surveyor

Phone (317) 776-8495

Fax (317) 776-9628

Suite 146

One Hamilton County Square

Noblesville, Indiana 46060-2230

To: Hamilton County Drainage Board

September 17, 1997

Re: Fairfield Farms Drain: Sec. 1 arm

Attached are as-builts, certificate of completion & compliance, and other information for Fairfield Sec. 1. An inspection of the drainage facilities for this section has been made and the facilities were found to be complete and acceptable.

During construction, changes were made to the drain which will alter the plans submitted with my report for this drain dated December 21, 1990. The changes are as follows:

- Str.108-107 24"RCP was lengthened from 520 feet to 521 feet.
- Str.107-106 24"RCP was shortened from 415 feet to 407 feet.
- Str.106-102 24"RCP was shortened from 305 feet to 299 feet.
- Str.102-101 24"RCP was lengthened from 310 feet to 312 feet.
- Str.109-110 24"RCP was shortened from 260 feet to 256 feet.
- Str.110-114 18"RCP was shortened from 240 feet to 239 feet.
- Str.114-115 18"RCP was shortened from 30 feet to 29 feet.
- Str.115-117 12"RCP was lengthened from 35 feet to 38 feet.
- Str.115-116 12"RCP was lengthened from 35 feet to 38 feet.
- Str.110-111 12"RCP was lengthened from 135 feet to 136 feet.
- Str.111-112 12"RCP was shortened from 205 feet to 197 feet.
- Str.112-113 12"RCP was lengthened from 450 feet to 457 feet.
- Str.103-102 12"RCP was shortened from 150 feet to 141 feet.
- Str.120-121 24"RCP was lengthened from 165 feet to 167 feet.
- Str.122-123 12"RCP was shortened from 177 feet to 166 feet.

The length of the drain due to the changes described above is now **6,378 feet**.

The non-enforcement was approved by the Board at its meeting on March 18, 1991 and recorded under instrument #9111961 and the offsite easement was recorded under instrument # 8922876.

The bond or letter of credit from Fidelity and Deposit Company, number 3035 83 64; dated July 16, 1990; in the amount of \$114, 000.000; has been released.

I recommend the Board approve the drains construction as complete and acceptable.

Sincerely,

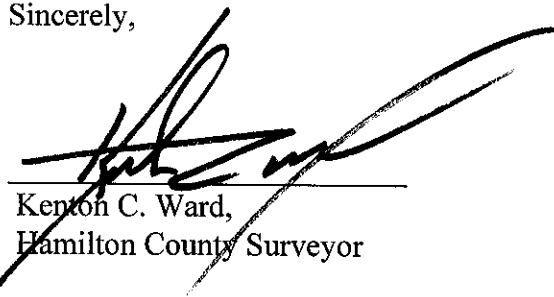

Kenton C. Ward,
Hamilton County Surveyor

KCW/slm

Asbuilt Structures

Project: FAIRFIELD FARMS Sec. 1

Structure: T.C.: I.E.: Pipe: Length: Original Plans: Difference:

108	-	766.75				
107	774.63	765.78	24"	521'	FRM 520'	
107	774.63	765.78				
106	774.22	765.02	24"	407'	FRM 415'	
106	776.22	765.02				
102	775.75	764.45	24"	299'	FRM 305'	
102	775.75	764.45				
101	779.63	763.83	24"	312'	FRM 310'	
109	-	769.41				
110	777.27	770.29	24"	256'	FRM 260'	
110	777.27	770.57				
114	777.29	771.29	18"	239'	FRM 240'	
114	777.29	771.29				
115	775.08	771.58	18"	29'	FRM 30'	
115	775.08	771.88				
117	774.79	772.19	12"	38'	FRM 35'	
115	775.08	771.88				
116	774.73	772.23	12"	38'	FRM 35'	

6" SSD Streets:

Total: _____

RCP Pipe Totals:

6" SSD Lots:

Total: _____

Other Drain:

Total Length of Drain: _____

Asbuilt Structures

Project: FAIRFIELD FARMS Sec. 1

Structure: T.C.: I.E.: Pipe: Length: Original Plans: Difference:

110	777.27	770.67				
111	776.74	771.47	12"	135'	FRM 135'	
111	776.74	771.47				
112	774.49	772.04	12"	197'	FRM 205'	
112	774.49	772.29				
113	—	774.90	12"	457'	FRM 450'	
105	775.07	772.07				
104	775.49	771.34	12"	150'		
104	775.49	771.34				
103	775.57	771.27	12"	30'		
103	775.57	771.27				
102	775.75	769.95	12"	141'	FRM 150'	
118	—	767.90				
119	774.96	768.06	24"	35'		
119	774.96	768.06				
120	774.97	768.17	24"	30'		
120	774.97	768.17				
121	—	768.79	24"	167'	FRM 165'	

6" SSD Streets:

Total: _____

6" SSD Lots:

Total: _____

RCP Pipe Totals:

Other Drain:

Total Length of Drain: _____

Asbuilt Structures

Project: FAIRFIELD FARMS Sec. 1

Structure: T.C.: I.E.: Pipe: Length: Original Plans: Difference:

122	-	770.64				
123	775.77	772.37	12"	166'	From 170'	
123	775.77	772.37				
124	775.71	772.51	12"	30'		
OFFSITE - Was not asbuilt - INFO FROM ORIG. PLAN						
101	779.10	764.14				
OS-105	779.50	763.53	24"	330'		
OS-105	779.50	763.53				
OS-104	778.60	763.36	24"	90'		
OS-104	778.60	763.36				
OS-102	773.50	762.32	24"	580'		
OS-102	773.50	762.32				
OS-101	-	762.05	24"	150'		

6" SSD Streets:

6" SSD Lots:

Total: _____

Total: _____

RCP Pipe Totals:

12"	1383'
15"	-
18"	268'
24"	3177'

Other Drain:	
open Ditch	1250'
Concrete Ditch	300'

Total Length of Drain:

4378'

FAIRFIELD FARMS

SECTION 1

CONSTRUCTION PLANS

HAMILTON COUNTY, INDIANA

Developer:

THOMPSON LAND CO., INC.
 11911 LAKESIDE DRIVE
 FISHERS, INDIANA 46038
 (317) 849-7607

Engineer:

SCHNEIDER ENGINEERING CORP.
 3020 NORTH POST ROAD
 INDIANAPOLIS, INDIANA 46226
 (317) 898-8282

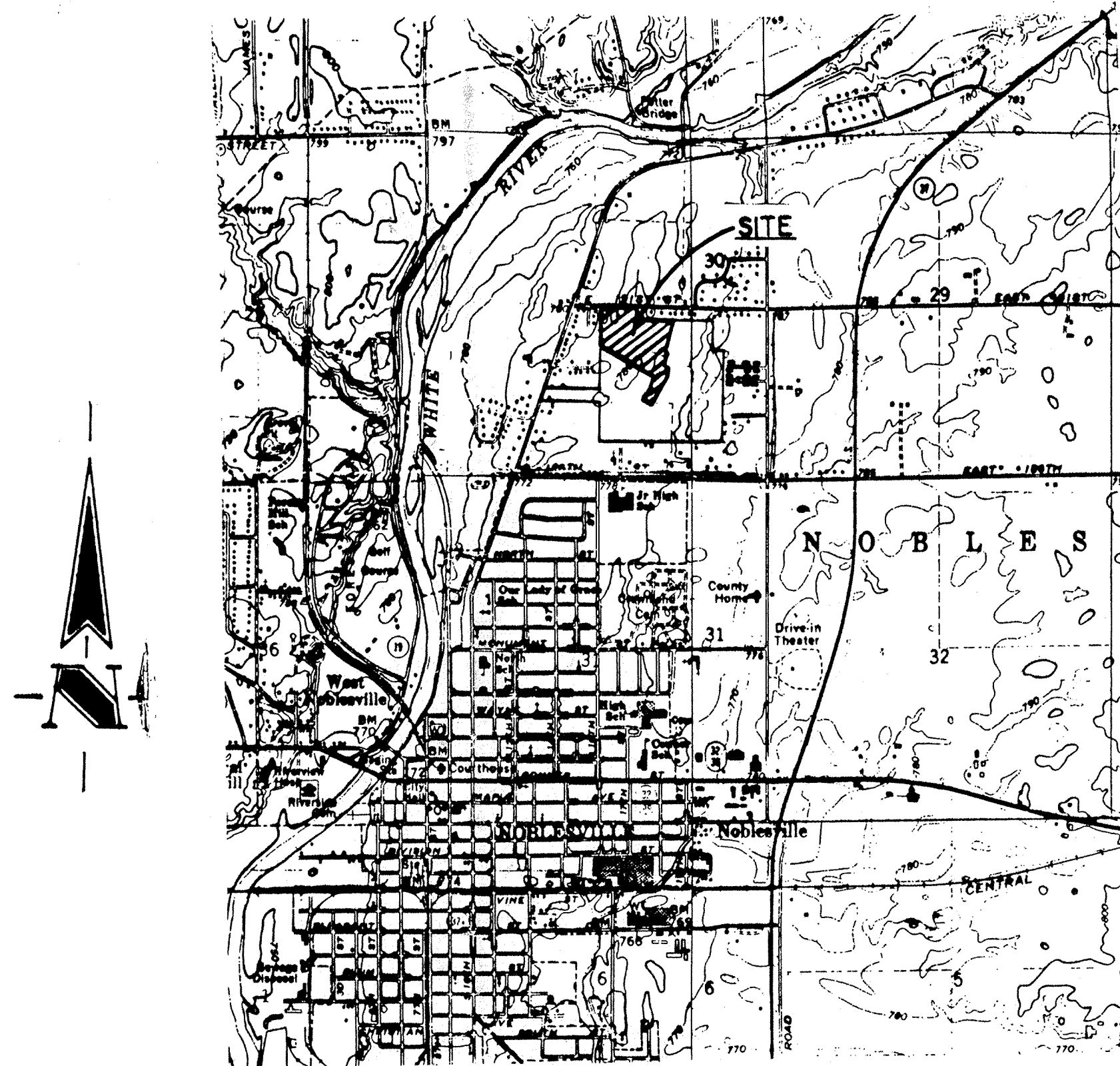

AREA MAP

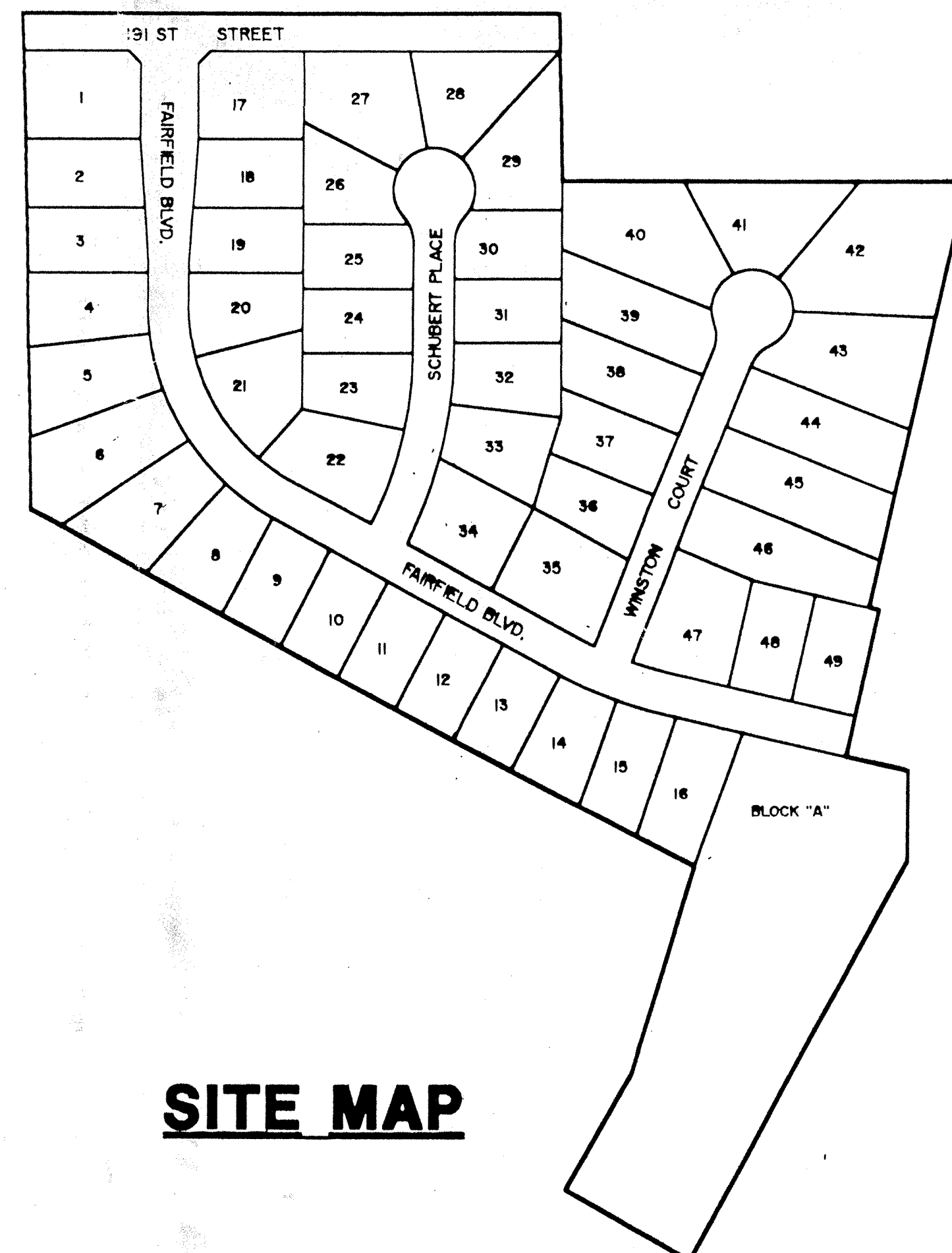

SITE MAP

INDEX

SHEET No.	DESCRIPTION
S-1	TITLE SHEET
S-2	LAND DESCRIPTION
S-3	TOPOGRAPHY
S-4	DEVELOPMENT PLAN
S-5	EROSION CONTROL PLAN
S-6	ENTRANCE PLAN
S-7-S-8	STREET PLANS
S-9-S-10	SANITARY SEWER PLAN
S-11-S-12	OFF-SITE SANITARY SEWER PLAN
S-13-S-15	STORM SEWER PLAN
S-16	OFF-SITE STORM SEWER PLAN
S-17	WATER DISTRIBUTION SYSTEM
S-18	WATER LINE DETAILS
S-19-S-20	GENERAL DETAILS
S-21	SPECIFICATIONS

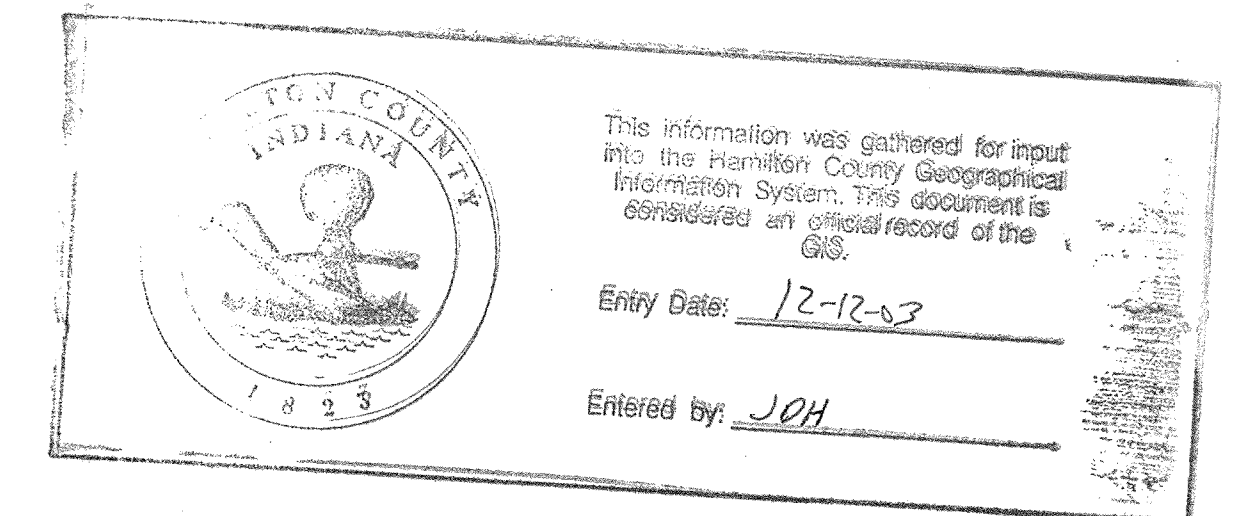

 Schneider Engineering Corporation
 CIVIL ENGINEERS — LAND SURVEYORS

3020 NORTH POST ROAD
 INDIANAPOLIS, INDIANA 46226-8518
 (317) 898-8282

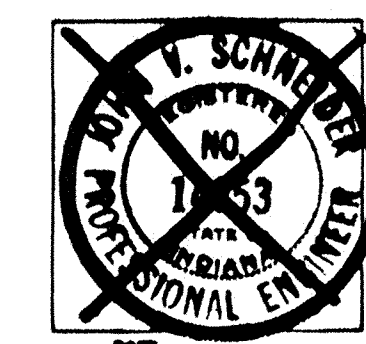

 CERTIFIED BY: JOHN V. SCHNEIDER

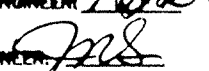
PROJECT ENGINEER 
 CHIEF ENGINEER 

JOB NO. 708.01

STORM SEWER RECORD DRAWING

FILED

SEP 11 1997

OF THE HAMILTON COUNTY SURVEYOR

S-1

OF

21

FOR CONTINUATION
SEE SHEET S-16

FOR DETAIL OF ENTRANCE
SEE SHEET S-6

HOLEY MOLEY SAYS,

"DON'T
DIG BLIND"

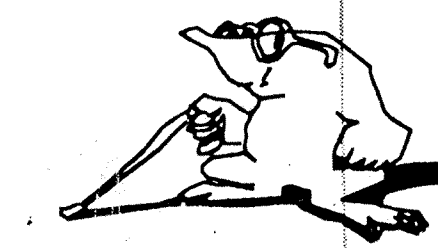

1-800-382-5544
CALL TOLL FREE
1-800-428-5200
FOR CALLS OUTSIDE OF INDIANA

(ASSUMED NORTH)
SCALE: 1" = 50'

LEGEND

- Existing Storm Sewer
- New Storm Sewer
- Existing Sanitary Sewer
- New Sanitary Sewer
- Existing Contour
- Existing Elevation
- New Pavement Grade
- All Other Finish Grades
- Corrected Grades
- Storm Structure Number
- Sanitary Structure Number
- Flow Arrow

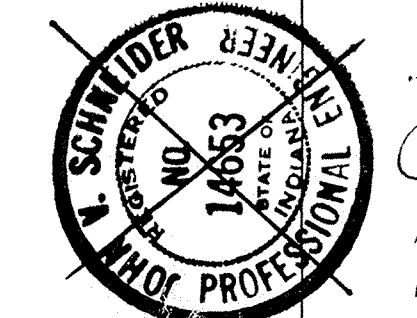

BENCH MARK

STATE HIGHWAY BM HAM G2, SOUTHEAST
CORNER 186TH AND ALLISONVILLE DISK IN
CONC.
(ELEVATION = 771.47)

TBM
1" PIN IN 4" X 4" CONC. MONUMENT
SOUTHEAST CORNER 186TH AND
ALLISONVILLE 15 FEET NORTH AND 15 FEET
EAST OF R/W MARKER.
(ELEVATION = 770.50)

GENERAL NOTES:

1. ALL GRADES AT BOUNDARY SHALL MEET EXISTING GRADES.
2. IT SHALL BE THE RESPONSIBILITY OF EACH SUBCONTRACTOR TO VERIFY ALL EXISTING UTILITIES AND CONDITIONS PERTAINING TO HIS PHASE OF WORK. IT SHALL ALSO BE THE SUBCONTRACTOR'S RESPONSIBILITY TO CONTACT THE OWNERS OF THE VARIOUS UTILITIES FOR PROPER STAKE LOCATION OF EACH UTILITY BEFORE WORK IS STARTED. THE SUBCONTRACTOR SHALL NOTIFY IN WRITING THE OWNER OR THE ENGINEER OF ANY CHANGES, OMISSIONS, OR ERRORS FOUND ON THESE PLANS OR IN FIELD BEFORE WORK IS STARTED OR RESUMED.
3. STANDARD SPECIFICATIONS FOR THE TOWN OF NOBLESVILLE, INDIANA SHALL APPLY FOR ALL SANITARY SEWER.
4. ANY PART OF THE SANITARY OR STORM SEWER TRENCHES RUNNING UNDER PAVED AREAS TO BE BACKFILLED WITH GRANULAR MATERIAL.
5. THE SIZE AND LOCATION OF EXISTING UTILITIES SHOWN ARE PER INFORMATION PROVIDED BY THE RESPECTIVE UTILITY COMPANIES. ALL UTILITY COMPANIES SHOULD BE NOTIFIED PRIOR TO ANY EXCAVATION FOR FIELD LOCATION OF SERVICES.
6. SERVICE WALKS SHALL BE NON-REINFORCED CONCRETE 4" THICK AND 4' IN WIDTH.
7. EXPANSION JOINTS ARE TO BE PLACED AT ALL WALK INTERSECTIONS AND BETWEEN WALKS AND PLATFORMS. SIDEWALK SCORES ARE TO BE EQUALLY SPACED BETWEEN EXPANSION JOINTS. CONSTRUCTION JOINTS AND PERPENDICULAR SIDEWALKS AT 5' INTERVALS OR LESS WITH A CONTRACTION JOINT EVERY 20' OR LESS.
8. 4" CONCRETE SERVICE WALK ACROSS FRONTAGE OF EACH LOT TO BE CONSTRUCTED BY OTHERS.
9. TEMPORARY TRAFFIC CONTROL DURING CONSTRUCTION TO CONFORM TO APPLICABLE LOCAL AND STATE STANDARDS.
10. ALL CONSTRUCTION ACTIVITY ON THIS SITE TO BE PERFORMED IN COMPLIANCE WITH APPLICABLE O.S.H.A. STANDARDS FOR WORKER SAFETY.
11. CONTRACTOR SHALL MINIMIZE DAMAGE TO EXISTING TREES.

STORM SEWER
RECORD DRAWING

UTILITIES

GAS INDIANA GAS CO. 15900 ALLISONVILLE ROAD NOBLESVILLE, INDIANA 46060 (317) 773-0630	ELECTRIC PUBLIC SERVICE INDIANA 100 MILL CREEK ROAD NOBLESVILLE, INDIANA 46060 (317) 773-1990	Water Indiana Cities Water 835 Wayne Noblesville, Indiana 46060 (317) 773-2861	Sanitary Sewer City of Noblesville 16 S. 10th Street Noblesville, Indiana 46060 (317) 776-8325	Telephone Indiana Bell Telephone Co. 220 North Meridian Street Indianapolis, Indiana 46220 (317) 265-5878 or 1-800-382-5544 (317) 776-9628	Storm Sewer Hamilton County 942 Maple Avenue Noblesville, Indiana 46060 (317) 773-2783	Cable Television Inlight Communications Co. 694 Logan Street Noblesville, Indiana 46060 (317) 776-0880	Streets Hamilton County Highway Dept. 1717 E. Pleasant Noblesville, Indiana 46060 (317) 773-2783
--	--	---	---	---	---	---	---

Utility Hotline: within Indiana 1-800-382-5544
outside Indiana 1-800-428-5200

NOTE
The size and location of utilities are per plans and locations provided by the respective utility companies. All utility companies shall be notified prior to any excavation for field location of services.

FOR CONTINUATION
SEE SHEET S-12

FOR CONTINUATION
SEE SHEET S-15A

JOB NO. 1708.01
PROJECT: FAIRFIELD FARMS SECT. 1
PREPARED FOR: THOMPSON LAND CO., INC.
TITLE: DEVELOPMENT PLAN
SCALE: 1" = 50'
SEP 11 1997 OF 21
OFFICE OF HAMILTON COUNTY SURVEYOR

10 STR No 101
S-19 STORM MH

STR No 108
END SECTION (4)
S-19

HAMILTON COUNTY INDIANA

This information was gathered for input into the Hamilton County Geographical Information System. This document is considered an official record of the GIS.

Entry Date: 12-12-03

Entered by: JDH

FOR CONTINUATION
SEE OFF-SITE
STORM SHEET S-16

- GENERAL NOTES:**
1. ALL CUTS ARE TAKEN FROM THE EXISTING GRADE TO THE PIPE INVERT.
 2. ALL STATIONING IS TAKEN FROM THE NEAREST DOWNSTREAM STRUCTURE.
 3. IT SHALL BE THE CONTRACTORS RESPONSIBILITY TO FIELD VERIFY ALL UTILITY LOCATIONS BEFORE CONSTRUCTION BEGINS.
 4. TEMPORARY TRAFFIC CONTROL DURING CONSTRUCTION TO CONFORM TO APPLICABLE LOCAL AND STATE STANDARDS.
 5. ALL CONSTRUCTION ACTIVITY ON THIS SITE TO BE PERFORMED IN COMPLIANCE WITH APPLICABLE O.S.H.A. STANDARDS FOR WORKER SAFETY.
 6. CONTRACTOR SHALL MINIMIZE DAMAGE TO EXISTING TREES.

3 STR No 102
S-19 BEEHIVE INLET

3 STR No 106
S-19 BEEHIVE INLET

STR No 107
BEEHIVE INLET (3)
S-19

CERTIFICATION FOR "RECORD DRAWING"

Kris D. Conover

CERTIFIED BY:
Schneider Engineering Corporation
3020 NORTH POST ROAD
INDIANAPOLIS, INDIANA 46226
(317) 898-8282

NOTE:
Record drawing certification only for top of casting, invert elevations, and lengths of pipe. Slope percentage represents a calculated figure and is for general information only.

DATE: 9.9.97

CRIS D. CONOVER
No. 162850012
STATE OF INDIANA
LAND SURVEYOR

BENCH MARK

BM STATE HIGHWAY BM HAM G2, SOUTHEAST CORNER 186TH AND ALLISONVILLE DISK IN CONC.
(ELEVATION = 771.47)

TBM 1. PIN IN 4" X 4" CONC. MONUMENT SOUTHEAST CORNER 186TH AND ALLISONVILLE, 15 FEET NORTH AND 15 FEET EAST OF R/W MARKER.
(ELEVATION = 770.50)

HOLEY MOLEY SAYS,
"DON'T DIG BLIND"

1-800-382-5544
CALL TOLL FREE
1-800-428-5200
FOR CALLS OUTSIDE OF INDIANA

STORM SEWER PLAN

SCALE: 1" = 50'

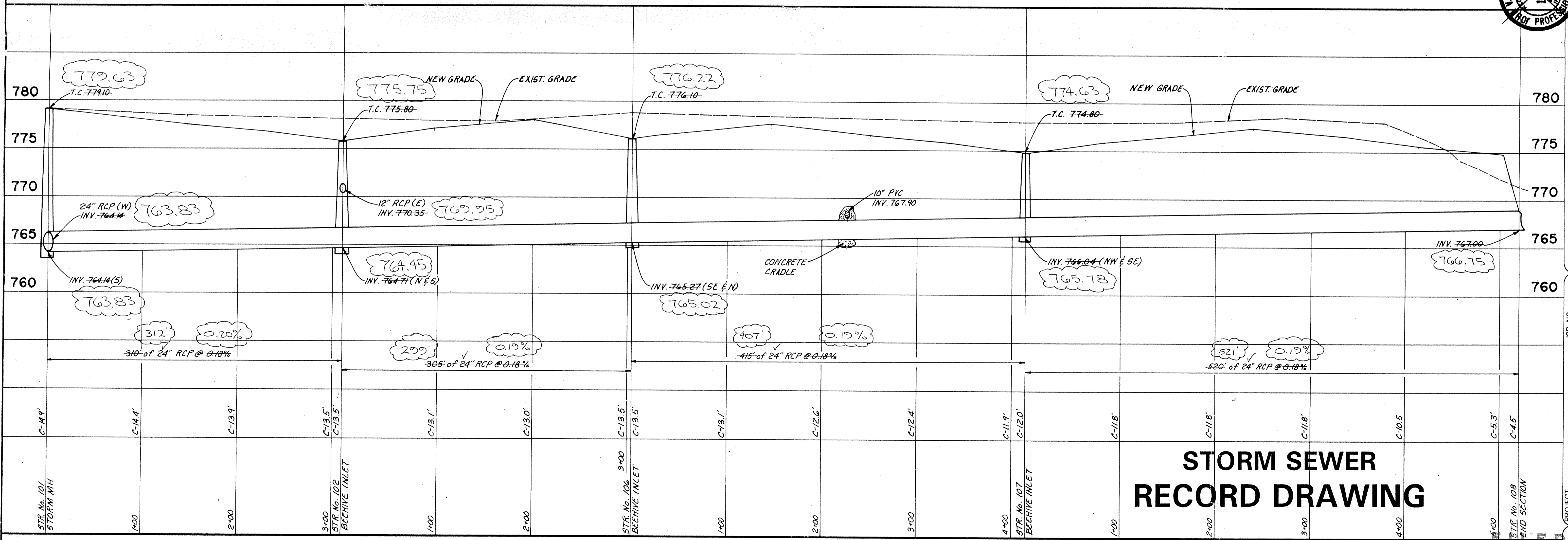
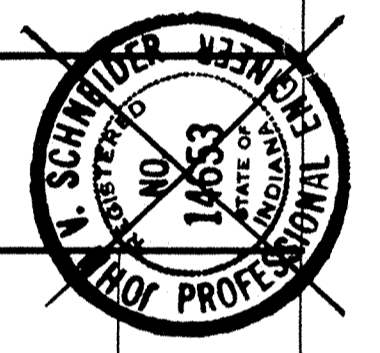

STORM SEWER RECORD DRAWING

STORM SEWER PROFILE

SCALE: HORIZ.: 1" = 50'
VERT.: 1" = 5'

PROJECT: FAIRFIELD FARMS SECT 1 70801
PREPARED FOR: THOMPSON LAND CO., INC.
TITLE: STORM SEWER PLAN

SCHEIDER ENGINEERING CORPORATION
3020 NORTH POST ROAD
INDIANAPOLIS, INDIANA 46226-6518
(317) 898-8282
P.O. BOX 28068

civil engineers
land surveyors

SCALE: AS NOTED

SHEET 9 of 21
SEP 11 1997
OFFICE OF HAMILTON COUNTY SURVEYOR

CERTIFICATION FOR "RECORD DRAWING"

CERTIFIED BY: *Kris P. Conover*

SCHNEIDER ENGINEERING CORPORATION
 3020 NORTH POST ROAD
 INDIANAPOLIS, INDIANA 46226-0068
 (317) 898-8282 FAX (317) 899-8010

NOTE:
 Record drawing certification only for top of casing, invert elevations and lengths of pipe. Slope percentage represents a calculated figure and is for general information only.

DATE: 9.5.97

BENCH MARK
 BM STATE HIGHWAY BM HAM G2, SOUTHEAST CORNER 186TH AND ALLISONVILLE DISK IN CONC. (ELEVATION = 771.47)

TBM
 TBM PIN IN 4" X 4" CONC. MONUMENT SOUTHEAST CORNER 186TH AND ALLISONVILLE, 15 FEET NORTH AND 15 FEET EAST OF R/W MARKER. (ELEVATION = 770.50)

HOLEY MOLEY SAYS,
"DON'T DIG BLIND"

1-800-382-5544
 CALL TOLL FREE
 1-800-428-5200
 FOR CALLS OUTSIDE OF INDIANA

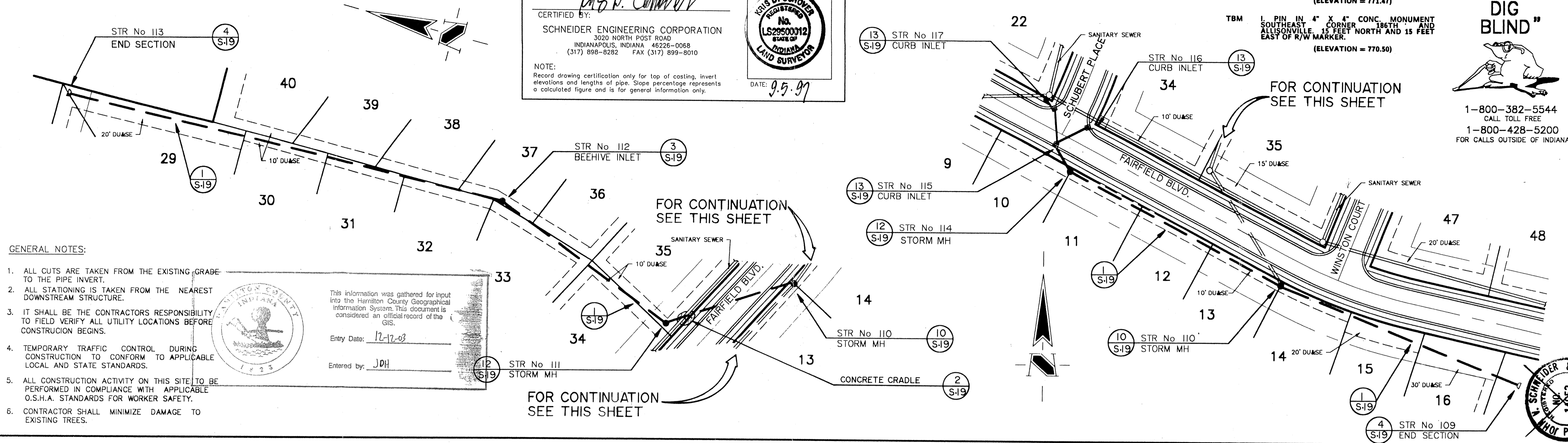

GENERAL NOTES:

- ALL CUTS ARE TAKEN FROM THE EXISTING GRADE TO THE PIPE INVERT.
- ALL STATIONING IS TAKEN FROM THE NEAREST DOWNSTREAM STRUCTURE.
- IT SHALL BE THE CONTRACTOR'S RESPONSIBILITY TO FIELD VERIFY ALL UTILITY LOCATIONS BEFORE CONSTRUCTION BEGINS.
- TEMPORARY TRAFFIC CONTROL DURING CONSTRUCTION TO CONFORM TO APPLICABLE LOCAL AND STATE STANDARDS.
- ALL CONSTRUCTION ACTIVITY ON THIS SITE TO BE PERFORMED IN COMPLIANCE WITH APPLICABLE O.S.H.A. STANDARDS FOR WORKER SAFETY.
- CONTRACTOR SHALL MINIMIZE DAMAGE TO EXISTING TREES.

This information was gathered for input into the Hamilton County Geographical Information System. This document is considered an official record of the GIS.

Entry Date: 12-17-03

Entered by: JDH

STORM SEWER PLAN

SCALE: 1" = 50'

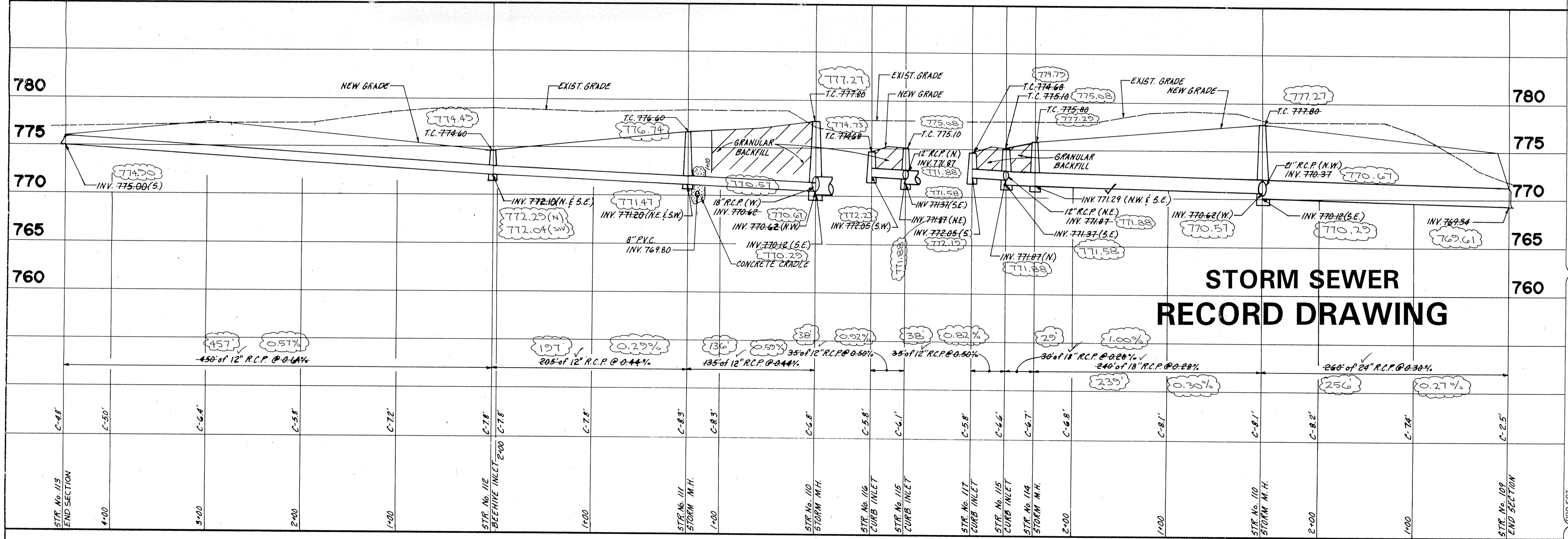

STORM SEWER PROFILE

SCALE: HORIZ.: 1" = 50'
 VERT.: 1" = 5'

FILED
 SEP 11 1997

REVISIONS

NO.	DATE	CHECK NO.	BY	DATE	CHECK
1	12-17-03	1	JDH	12/17/03	

PROJECT: FAIRFIELD FARMS SECT 1 70801
 PREPARED FOR: THOMPSON LAND CO., INC.
 TITLE: STORM SEWER PLAN

SCALE: AS NOTED

SHEET 5 OF 4
 21

OFFICE OF HAMILTON COUNTY SURVEYOR

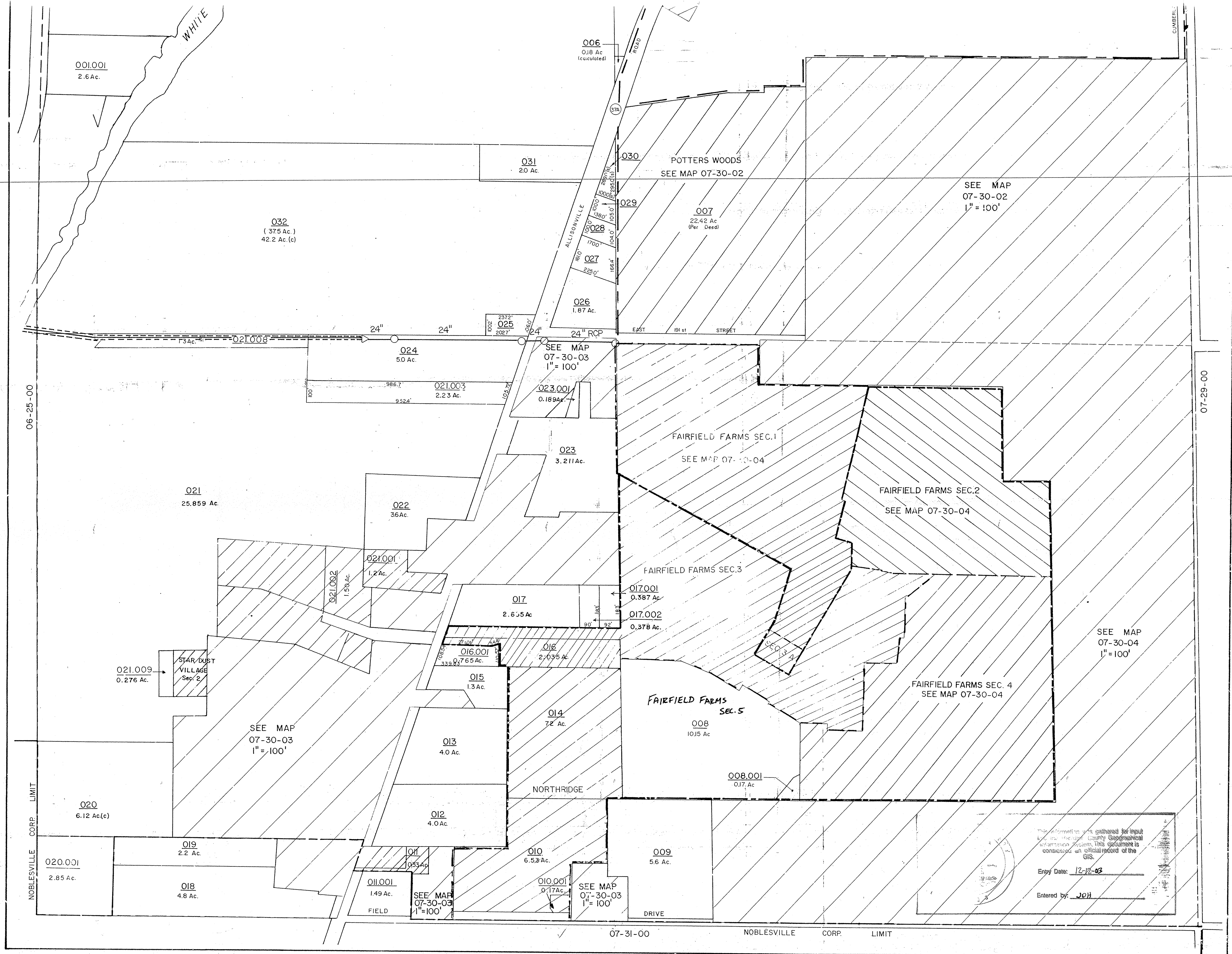

This information was gathered for input into the Hamilton County Geographical Information System. This document is considered an official record of the GIS.

Entry Date: 12-12-03

Entered by: JDH

PREPARED BY CLT BALANCED GOVERNMENTAL	PREPARED FOR HAMILTON COUNTY INDIANA BOARD OF	REAL PROPERTY MAP NOBLESVILLE TOWNSHIP & CITY	CONGRESSIONAL TOWNSHIP NUMBER 1/4 OR 1/4 X 1/4 SECTION 30
--	--	--	---